



British Columbia
Community
Forest
Association

local people, local forests, local decisions

Westbank First Nation



Indicator #3

Community Contributions

Indicator #13

Proactive Management of Wildfire Hazard















Tumbler Ridge Community Forest

Indicator #3

Community Contributions

Indicator #12

Investment in Recreation

Indicator #13

Proactive Management of Wildfire Hazard

Tumbler Ridge Community Forest Corp Wildfire & Community Contributions

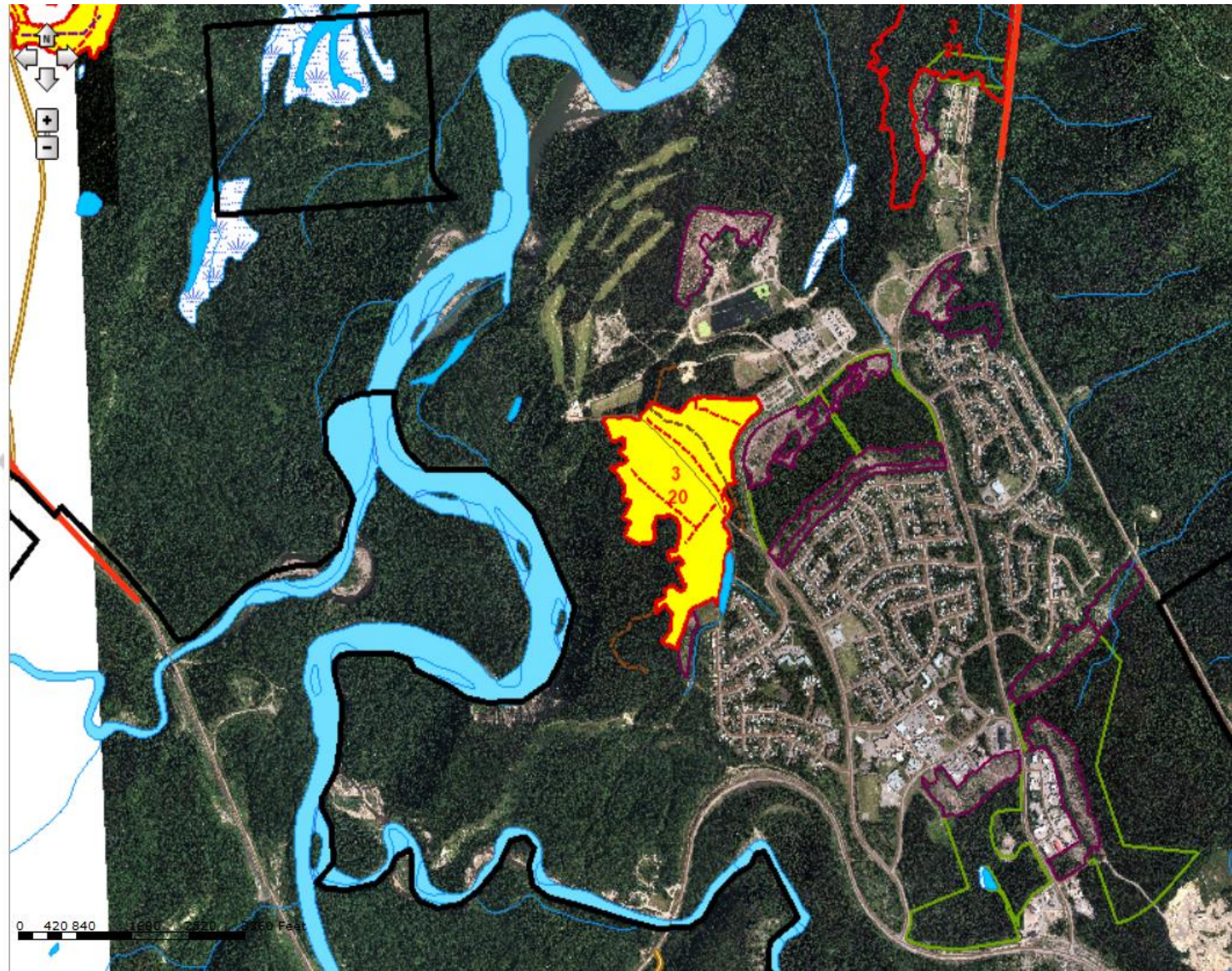
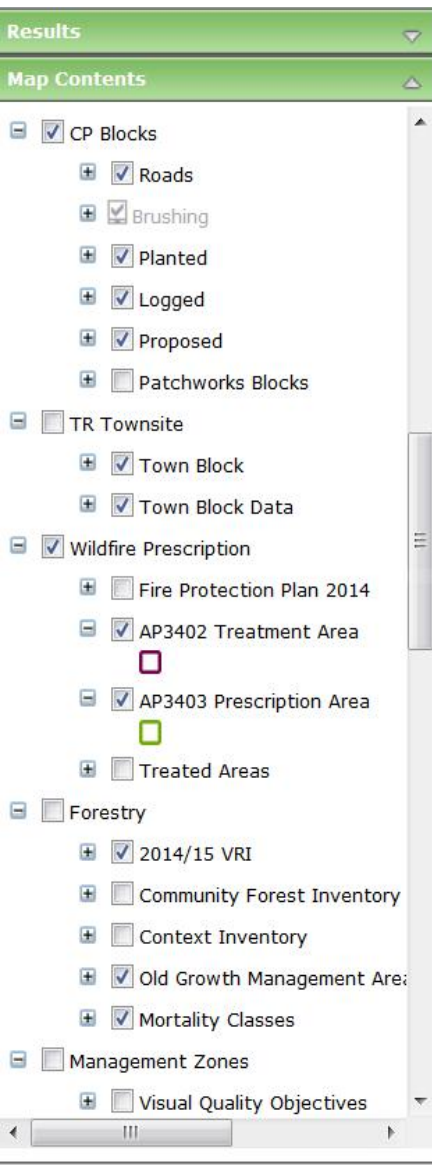

Tumbler Ridge Community Forest Corp

UBCM Wildfire Prescribed Areas

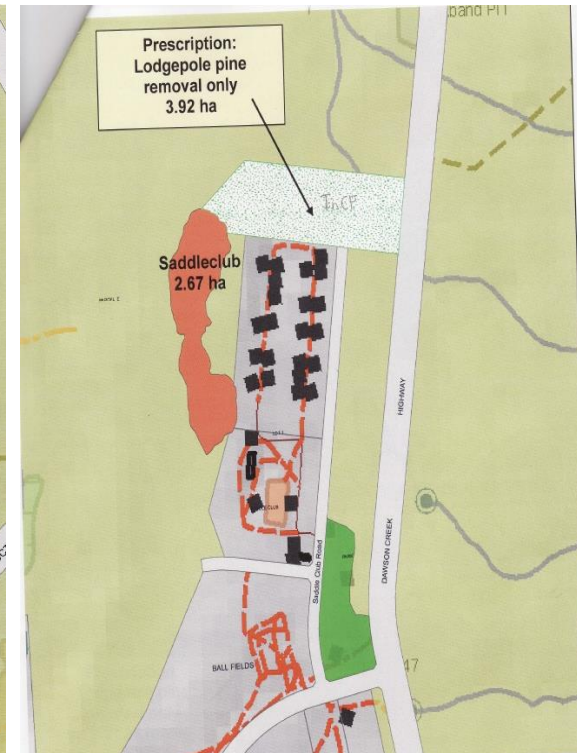
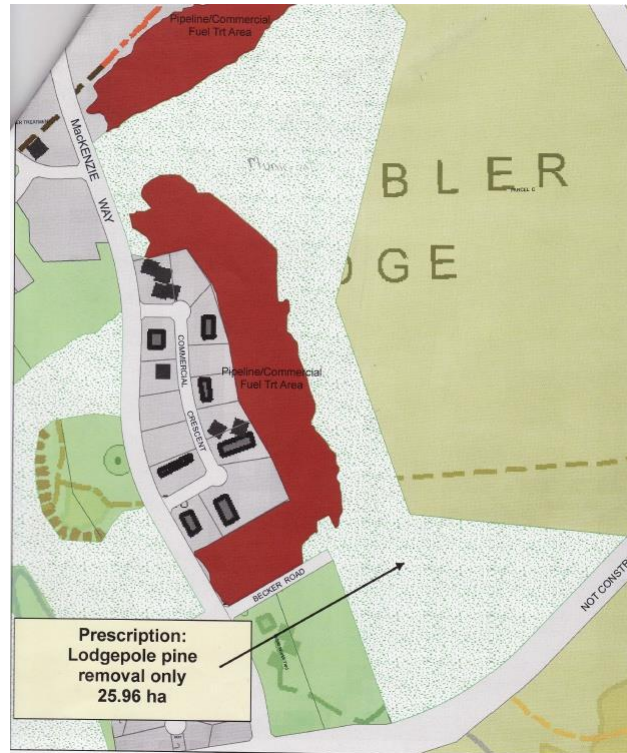

Tumbler Ridge Community Forest Corp

Removing just the pine



Tumbler Ridge Community Forest Corp

Private Land Prescription

District of Tumbler Ridge Pond Area Wildfire Prescription

Forest Region:	Northern Interior	Cutting Permit:		Gross Area (ha):	42.7
Forest District:	Pease Forest District	Area #:	1/2/3	NAR (ha):	25.8
TSA:	Dawson Creek	Timber Mark:		Map Scale:	1:3,500
Mapsheet/Opening #:	093P015	PSYU:	192	Projection:	UTM-NAD83 Zone 10
Project:		Location:	Townsite	Date:	November 22, 2013

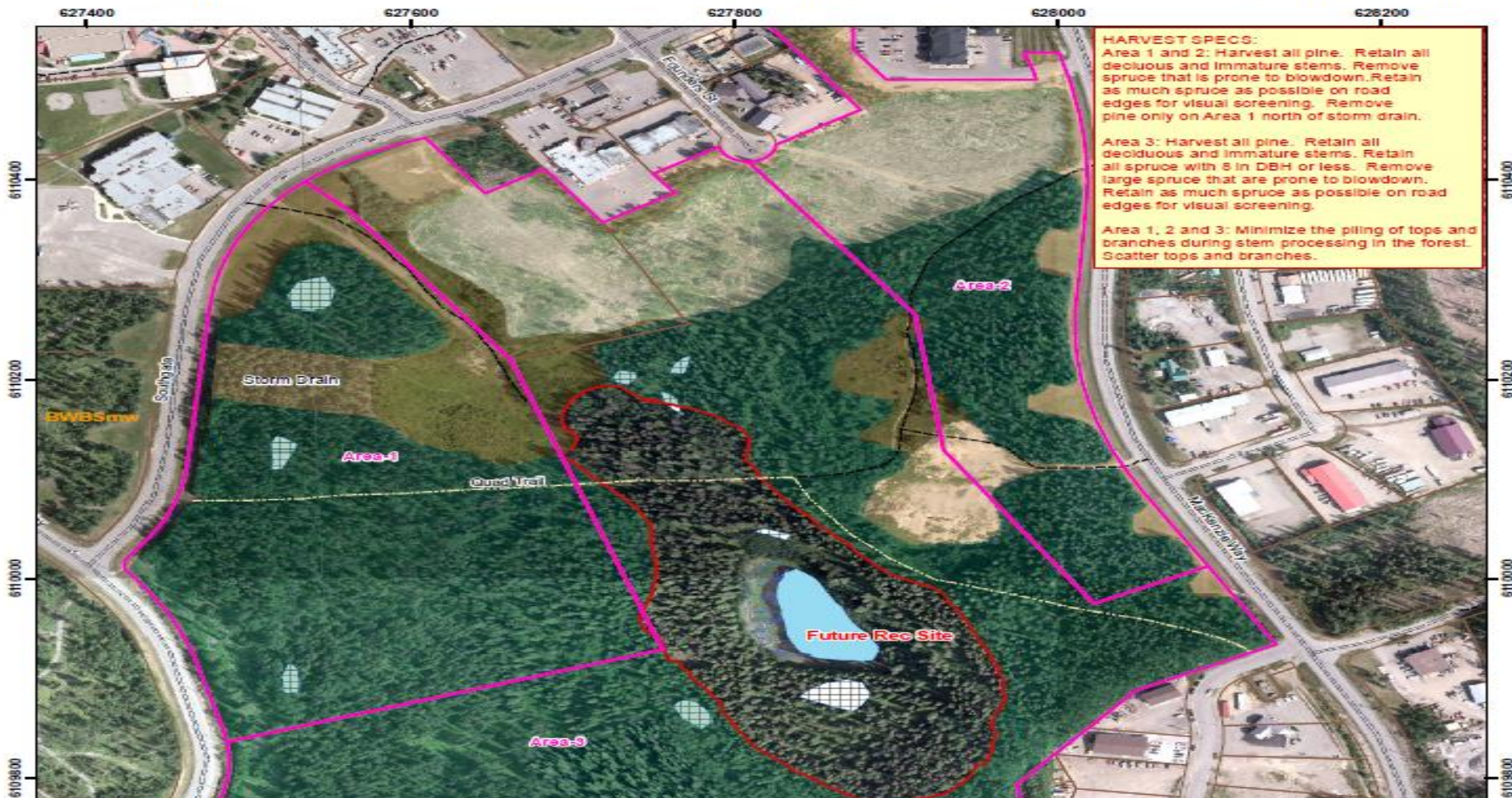

Tumbler Ridge Community Forest Corp Threat Class 2014 CWPP Project

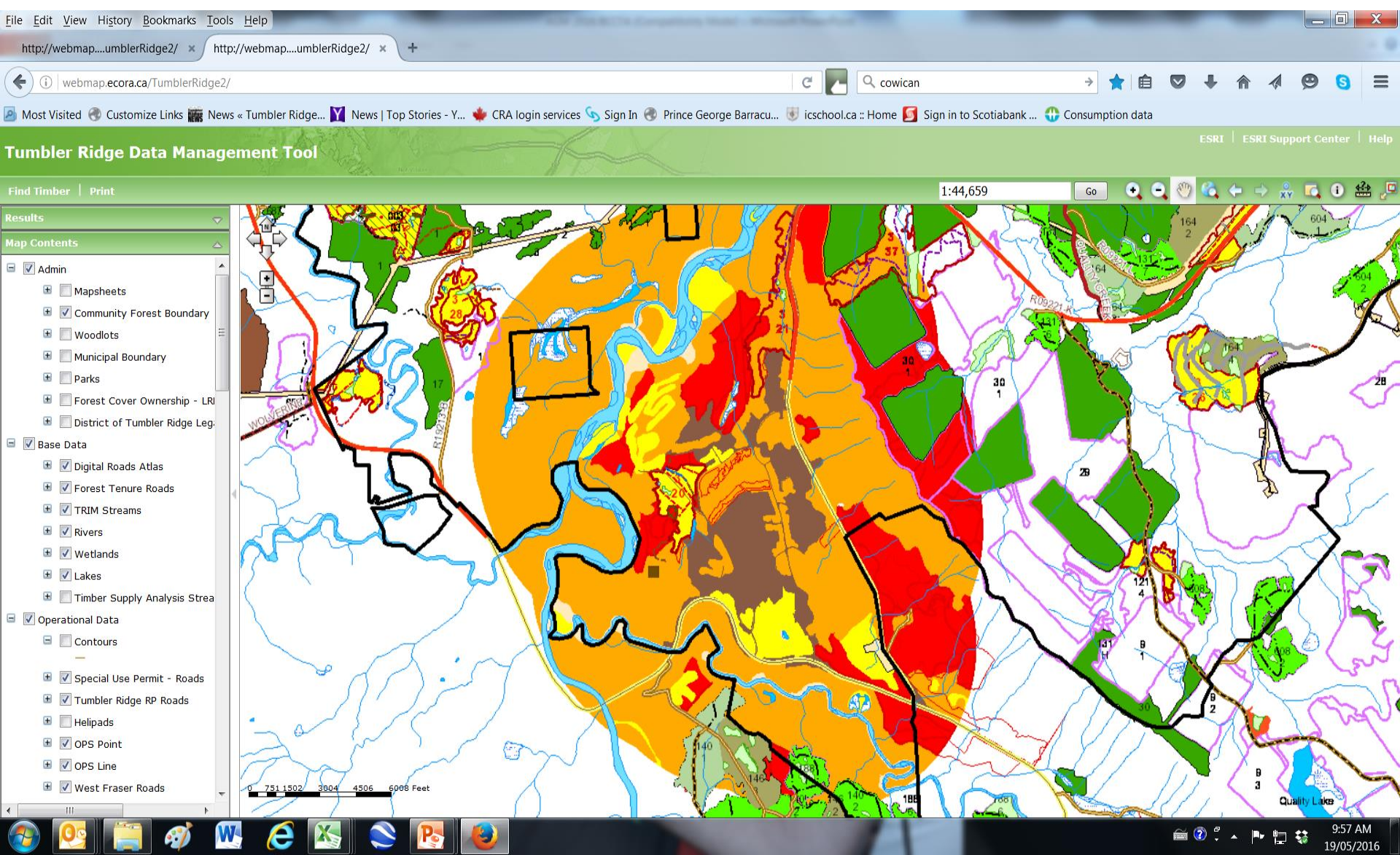

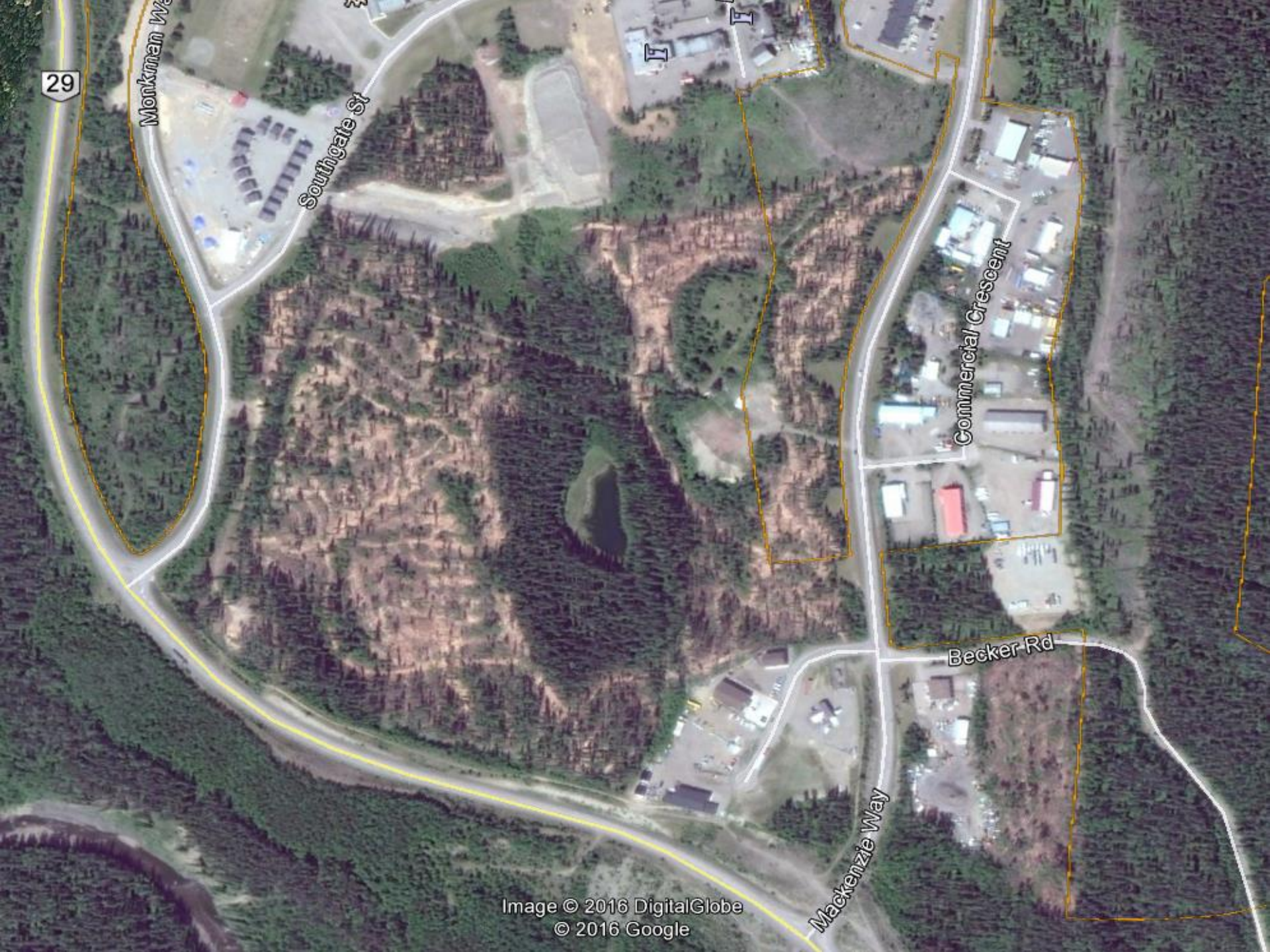

29

Monkman Way

Southgate St

Commercial Crescent

Becker Rd

Mackenzie Way

Tumbler Ridge Community Forest Corp

Multi use outcomes for Wildfire Prescriptions



Tumbler Ridge Community Forest

Community Forest tenure Wildfire Treatment



William J. Golding, RPF RPBio. June 2014

Based on the Threat Class Worksheet, areas of high hazard (combination of fuel loading and proximity to structures) **are the golf course road**, the timbered slope west of the golf course, an area just west of the Saddle club, and a spruce-leading timber patch along highway 29, just west/before the intersection onto highway 52.

Tumbler Ridge Community Forest Corp

Involve the Professionals



Nakusp and Area Community Forest

Indicator #13

Investments in Education

Indicator #16

Management of Sensitive Areas

Indicator #17

Investments in Forest Stewardship





OUR TOADS
ONE GR
WILD
M

KUSP
CLEAR

Doors
EXTERIOR & INTERIOR

Win
200

adshi
REPLA



VILLAGE OF NAKUSP
S.O.S. WHAT ABOUT OUR
SUMMIT LAKE BABIES?

VILLAGE OF NAKUSP
S.O.S. SAVE OUR SKINKS
AND TOADLETS
ALTERNATIVE LOGGING SITE
PLEASE

YE
SUN
LA
PA
TO
FO

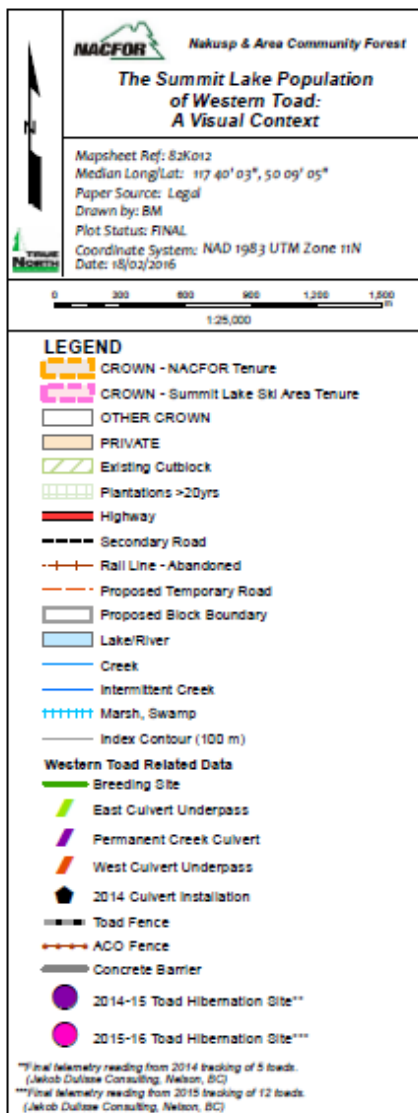
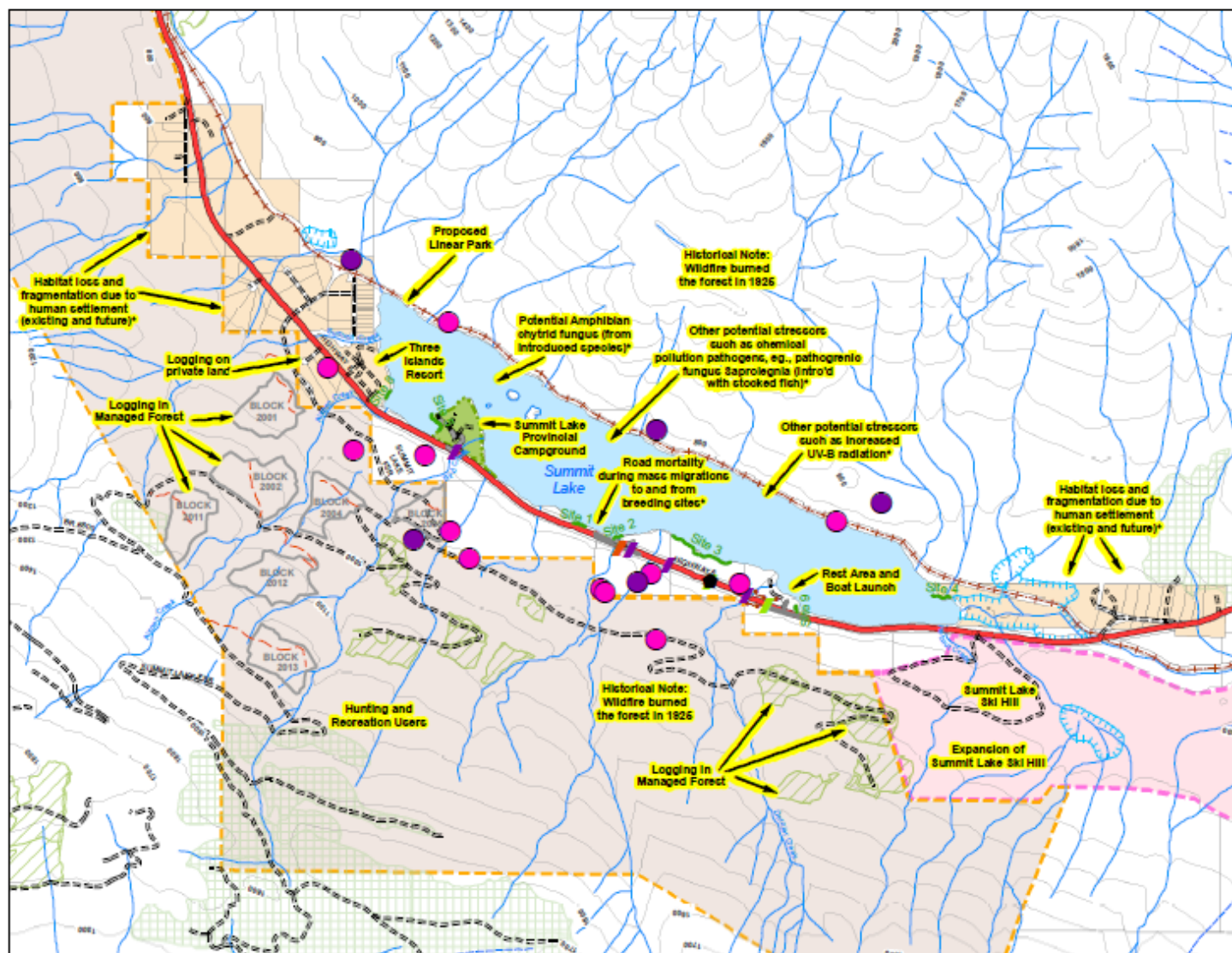

* SOURCE: COSEWIC. 2012. COSEWIC assessment and status report on the Western Toad *Anaxyrus boreas* in Canada. Committee on the Status of Endangered Wildlife in Canada. Ottawa.



Photo / Model Composite

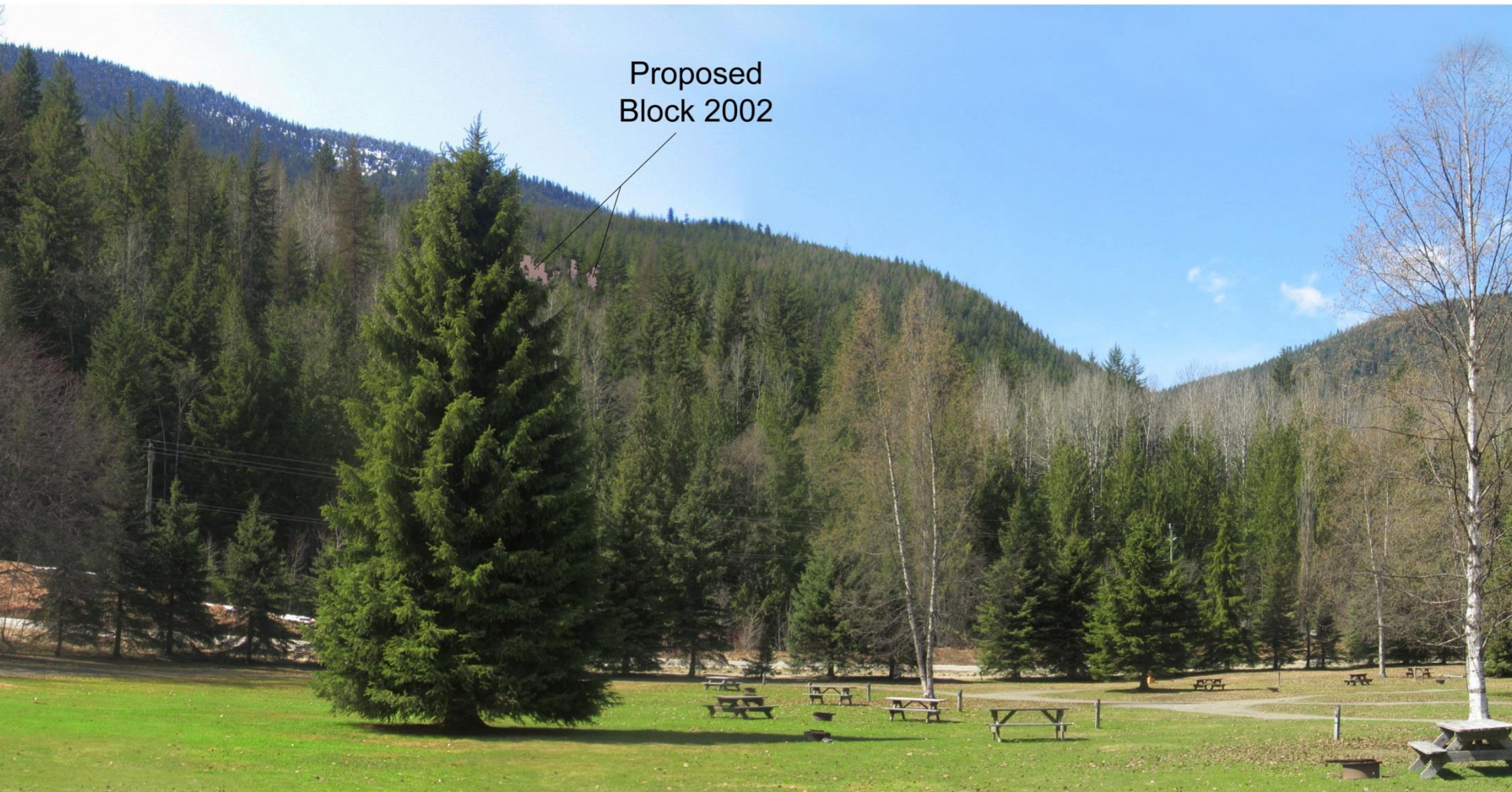





McLeod Lake Mackenzie CF

Indicator #1 1

Public Engagement











Lower North Thompson CF Society

Indicator #7

Investments in Intensive Silviculture









Lower North Thompson CF Society

Indicator # 4

Funds Leveraged by the Community
Forest

Indicator #11

Investments in Recreation







Alberni Valley Community Forest

Indicator #7

Investments in Intensive Silviculture











