

# Tumbler Ridge Community Forest Corp

GIS Data Management and Field Tour - June 15, 2017

## Community Forest Data Management and Wildfire Interface Program



# Tumbler Ridge Community Forest Corp

GIS Data Management and Field Tour - June 15, 2017



## Four Focus Areas

1. Operational Planning
2. Strategic Planning
3. Wildfire Interface Management
4. Forest Practices Board Audit Essentials

# Tumbler Ridge Community Forest Corp

## Snapshot

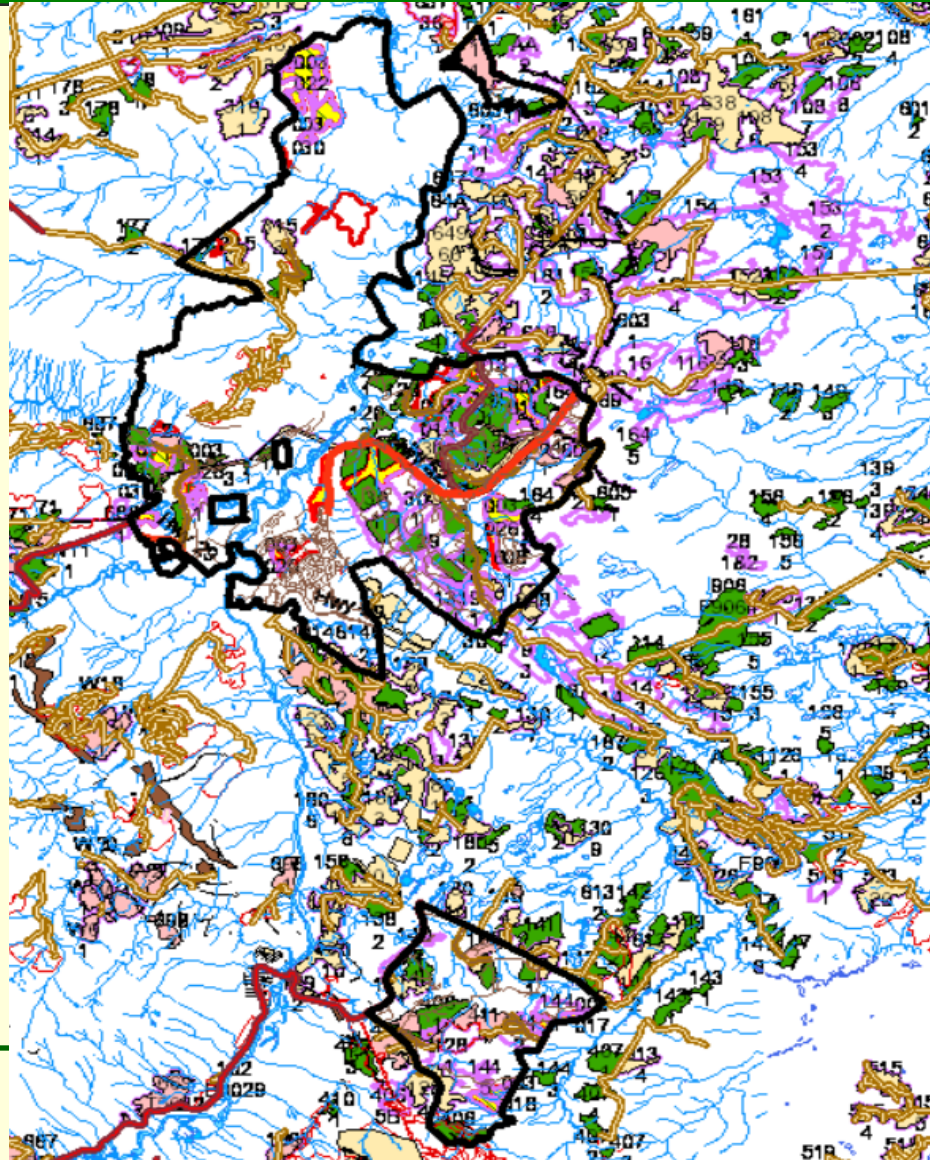



# Tumbler Ridge Community Forest Corp

## Snapshot 2014 Imagery

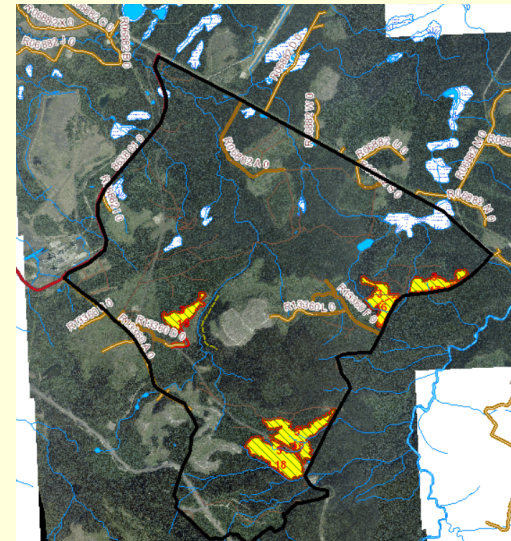
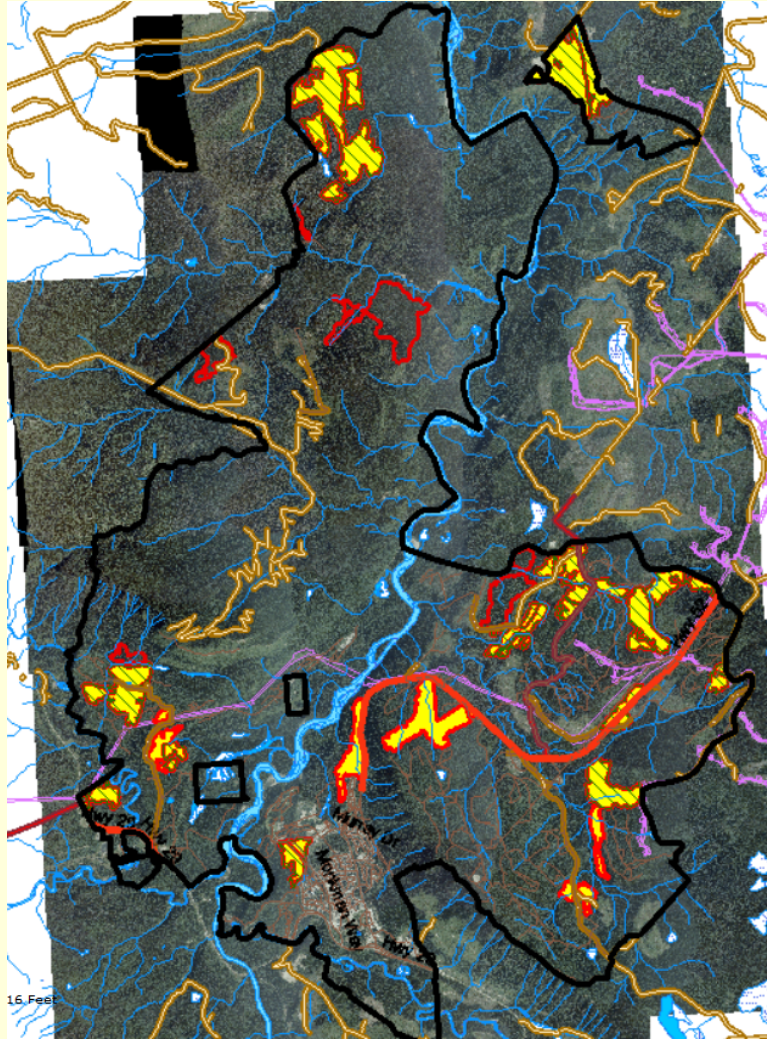



# Tumbler Ridge Community Forest Corp

GIS Data Management and Field Tour - June 15, 2017

## Operational Planning

- Forest inventory
- Multiple imagery files
- Management zones
  - ✓ Visual polygons
  - ✓ Bio geoclimatic zones
  - ✓ Arch potential
  - ✓ Trappers and guides
  - ✓ Town legal boundary
- CP Blocks
  - ✓ Roads planned, located, built
  - ✓ Harvested, planted, brushed

# Tumbler Ridge Community Forest Corp

## Ski Trail and Cabin - 2013 High Resolution Imagery



Results ▾

Map Contents ▴

- ☒ Trails
  - ☐ Forest Tenure Trails
- ☐ Forest Health
  - ☐ Forest Health Overview 2011
- ☒ Other Tenure
  - ☒ Windpower Roads
- ☐ ORTHOS Colour
  - ☒ 093p016.tif
  - ☒ 093p026.tif
  - ☒ 93p006.tif
- ☐ ORTHOS B&W
  - ☒ bc\_93ine.tif
  - ☒ bc\_93psw.tif
- ☒ High Res Imagery
  - ☒ High Res Imagery (10cm)
- ☐ ROMAN LiDAR Images
  - ☒ ROMAN LiDAR Images
- ☐ 2014 Orthos North
  - ☐ Photo Centers
  - ☐ Flight Lines
  - ☐ Photo Index North
  - ☒ 2014 Orthos North
- ☐ 2014 Orthos South
  - ☐ Photo Centers
  - ☐ Flight Lines
  - ☐ Photo Index South











## Planned Blocks 9/10 Arch, Visual, Block, WTP, and Roads



webmap.ecora.ca/tumblerridge2/

 Search

Bookmarks Prince George Barracu... Sign in to Scotiabank ... MD Management - lo... Exchange Rates - Ban... CRA login services http://webmap.ecora... icschool.ca :: Home

## Tumbler Ridge Data Management Tool

1:14,704

Go

## Results

— **Алгоритм построения**

☒ ☐ Treated Areas

☒ Forestry



- ☐ 2014/15 VRI
- ☐ Community Forest Inventory (Old)
- ☐ Context Inventory
- ☒ Old Growth Management Areas
- ☐ Mortality Classes

☒ Management Zones

☒ Visual Landscape Inventory

- ☐ Preservation
- ☐ Modification
- ☐ Partial Retention
- ☐ Retention

- ☐ Visual Quality Objectives
- ☐ Guide/Outfitters
- ☐ Trapline
- ☐ Ungulate Winter Range
- ☒ High Archaeological Potential
- ☐ Archaeological Zones

  Netdown

 ☐ Netdown

Ecology

- ☐ Natural Disturbance Units
- ☐ Landscape Units
- ☐ Biogeoclimatic Zones (v7)
- ☐ Biogeoclimatic Zones (v8)
- ☐ Biogeoclimatic Zones (v9)

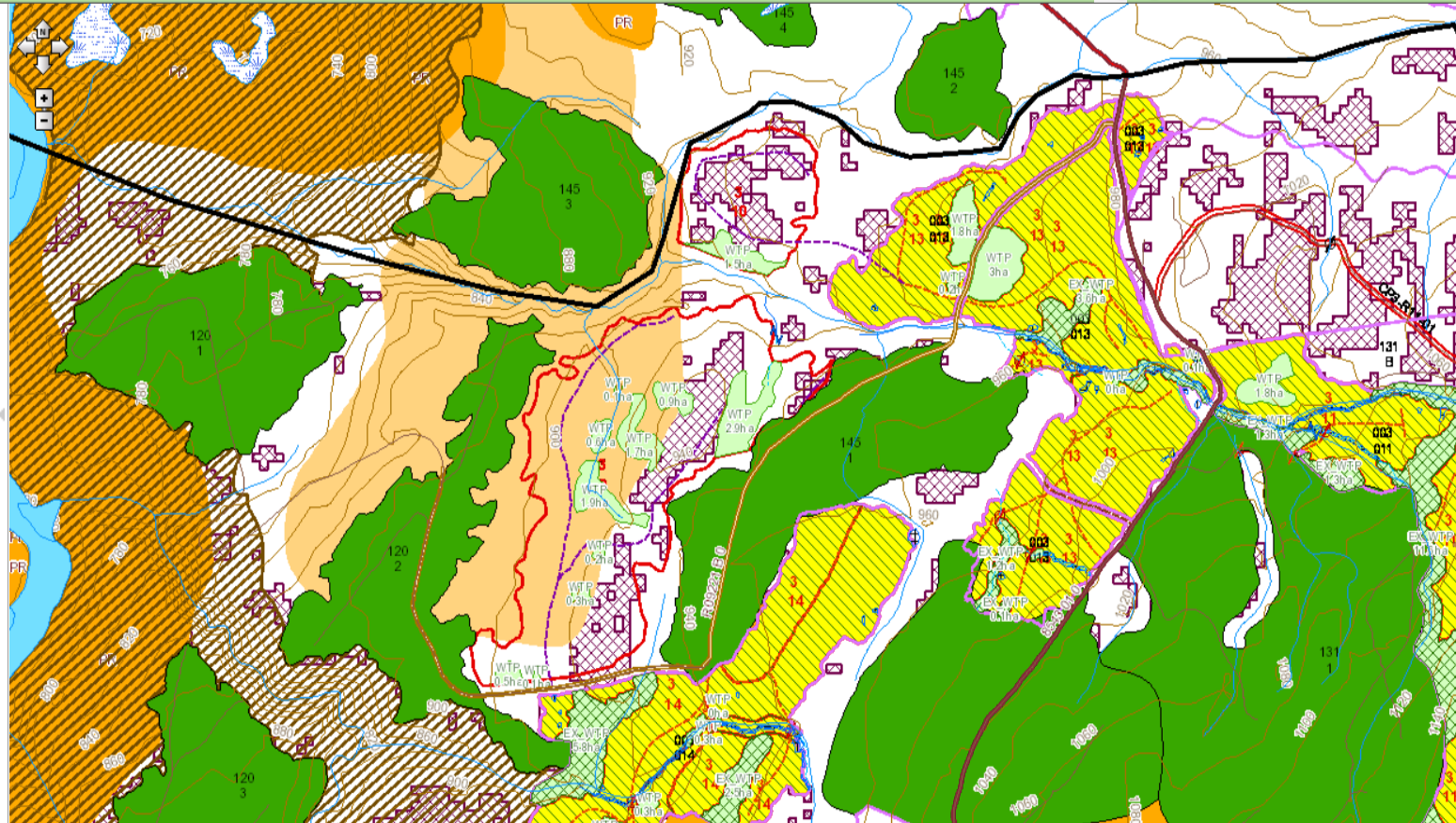



# Tumbler Ridge Community Forest Corp

GIS Data Management and Field Tour - June 15, 2017

## Strategic Planning

- Forest inventory
- Imagery
- Visual
- Arch
- Trappers and Guides
- Mortality theme
- Patchworks Theme
- Find timber

# Tumbler Ridge Community Forest Corp

Patchworks Results

Harvest Plans

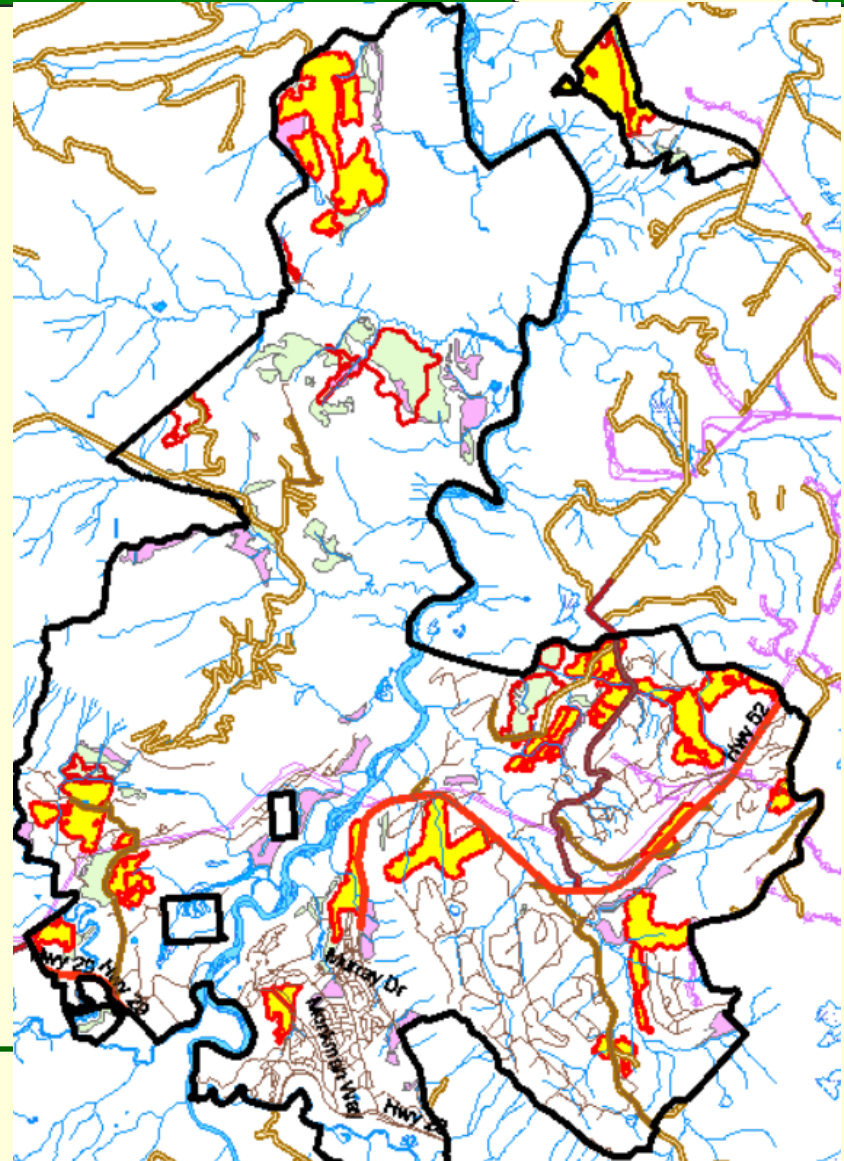
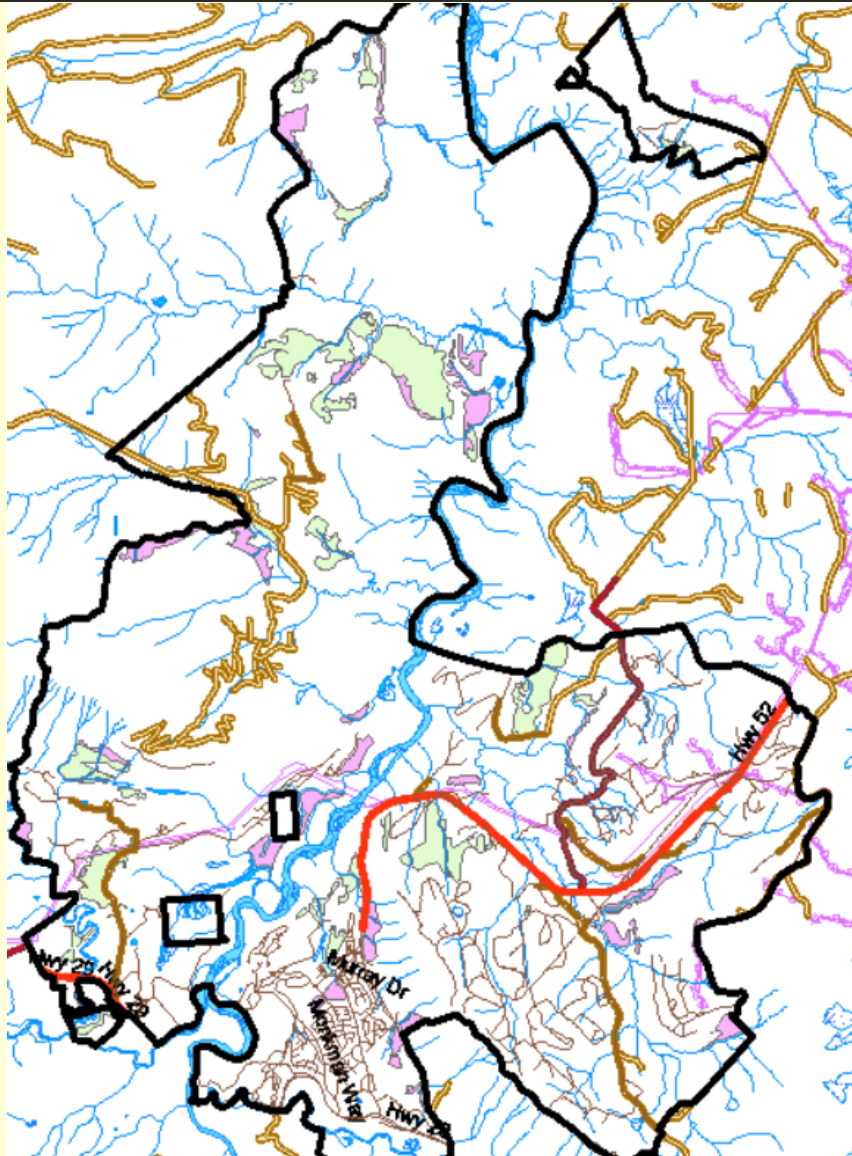

# Tumbler Ridge Community Forest Corp

Mortality Theme Results

Harvest Plan/Complete

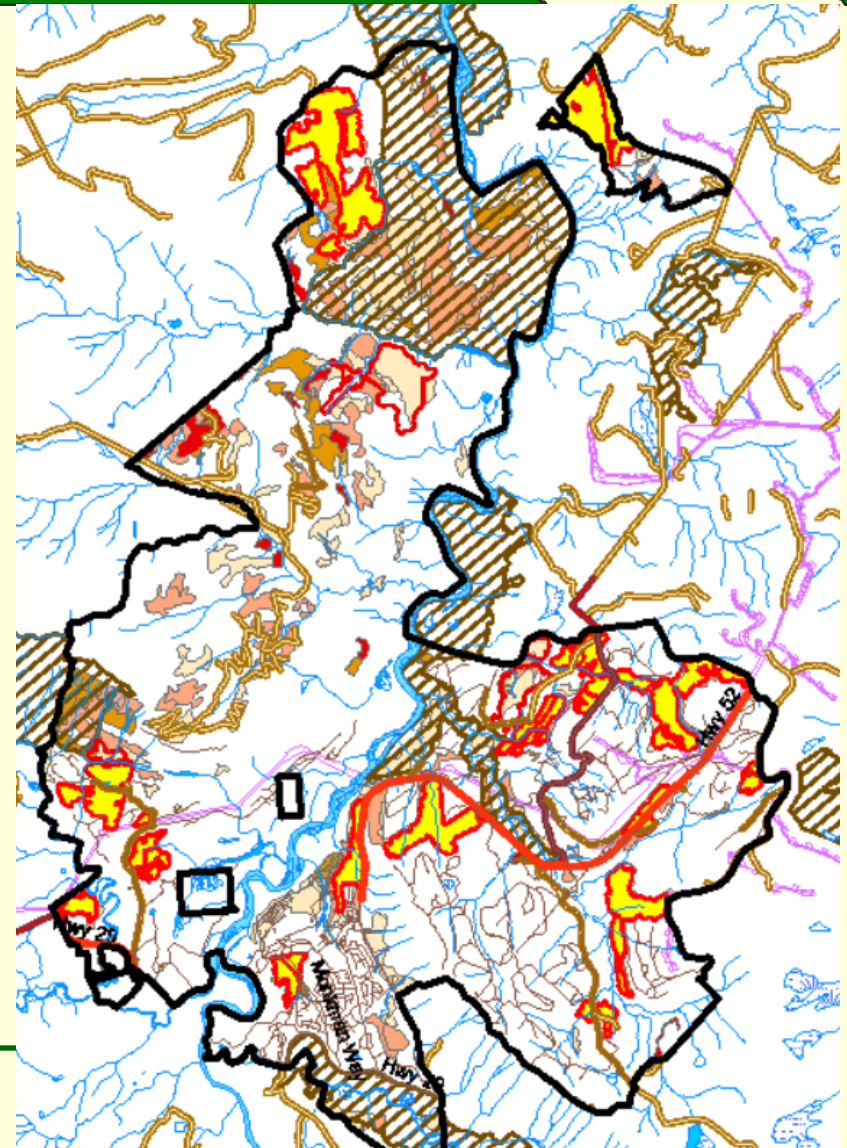
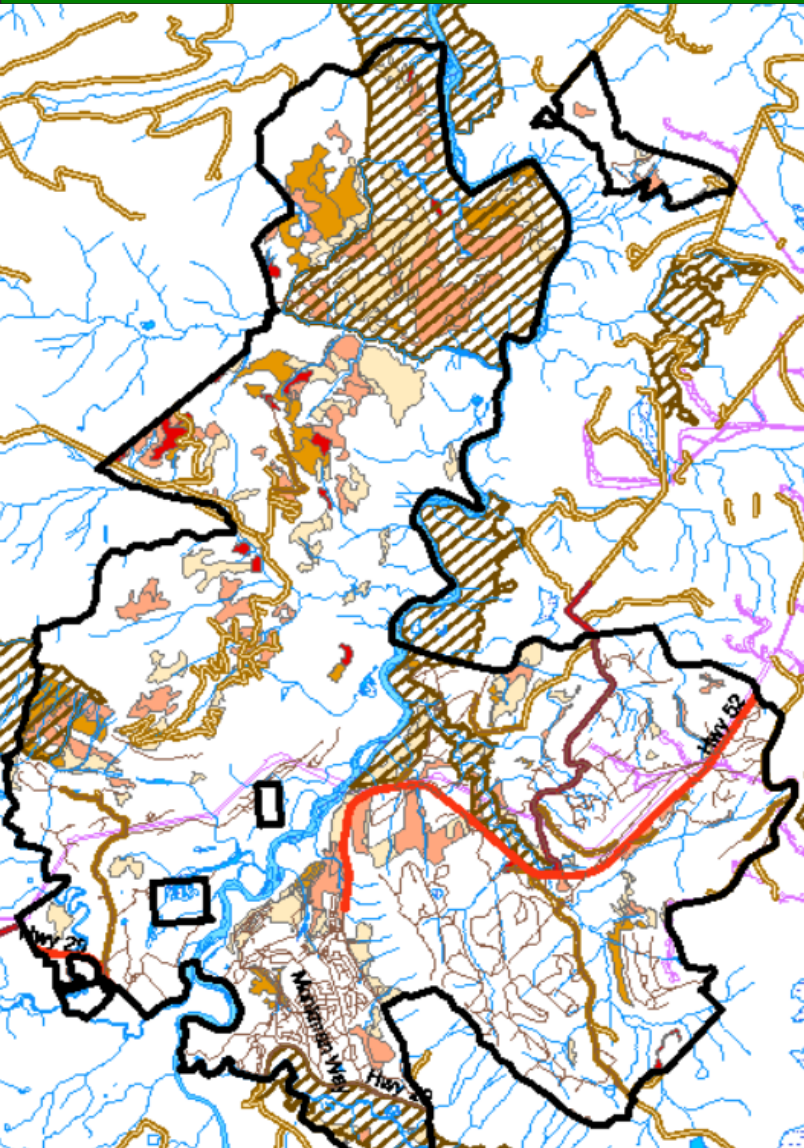



# Tumbler Ridge Community Forest Corp

## Find Timber

http://webmap.ecora.ca/tumble/ X +

webmap.ecora.ca/tumblerridge2/ Search

Bookmarks Prince George Barracu... Sign in to Scotiabank... MD Management - Io... Exchange Rates - Ban... CRA login services http://webmap.ecora.ca... icschool.ca :: Home

Tumbler Ridge Data Management Tool ESRI | ESRI Support Center | Help

Find Timber | Print 1:135,000 Go

Results

Clear All

Find Timber

Age Class >= 5

Species = PLI

Volume >= 200

Find

201

Rec

✓ Poly No. 29

✓ Poly No. 41

✓ Poly No. 46

✓ Poly No. 76

✓ Poly No. 100

✓ Poly No. 185

✓ Poly No. 163

✓ Poly No. 238

✓ Poly No. 281

✓ Poly No. 540

✓ Poly No. 609

✓ Poly No. 599

✓ Poly No. 724

✓ Poly No. 805

✓ Poly No. 825

✓ Poly No. 1798

✓ Poly No. 966

✓ Poly No. 930

✓ Poly No. 947

✓ Poly No. 981

✓ Poly No. 1011

✓ Poly No. 975

# Tumbler Ridge Community Forest Corp

GIS Data Management and Field Tour - June 15, 2017



## Wildfire Interface Record Management

- Community Wildfire Protection Plan
- Treatment history
- Treatment planning
- Land ownership
- Communication use map tool to provide imagery date for various communication processes

# Tumbler Ridge Community Forest Corp

## Wildfire Interface Record Management

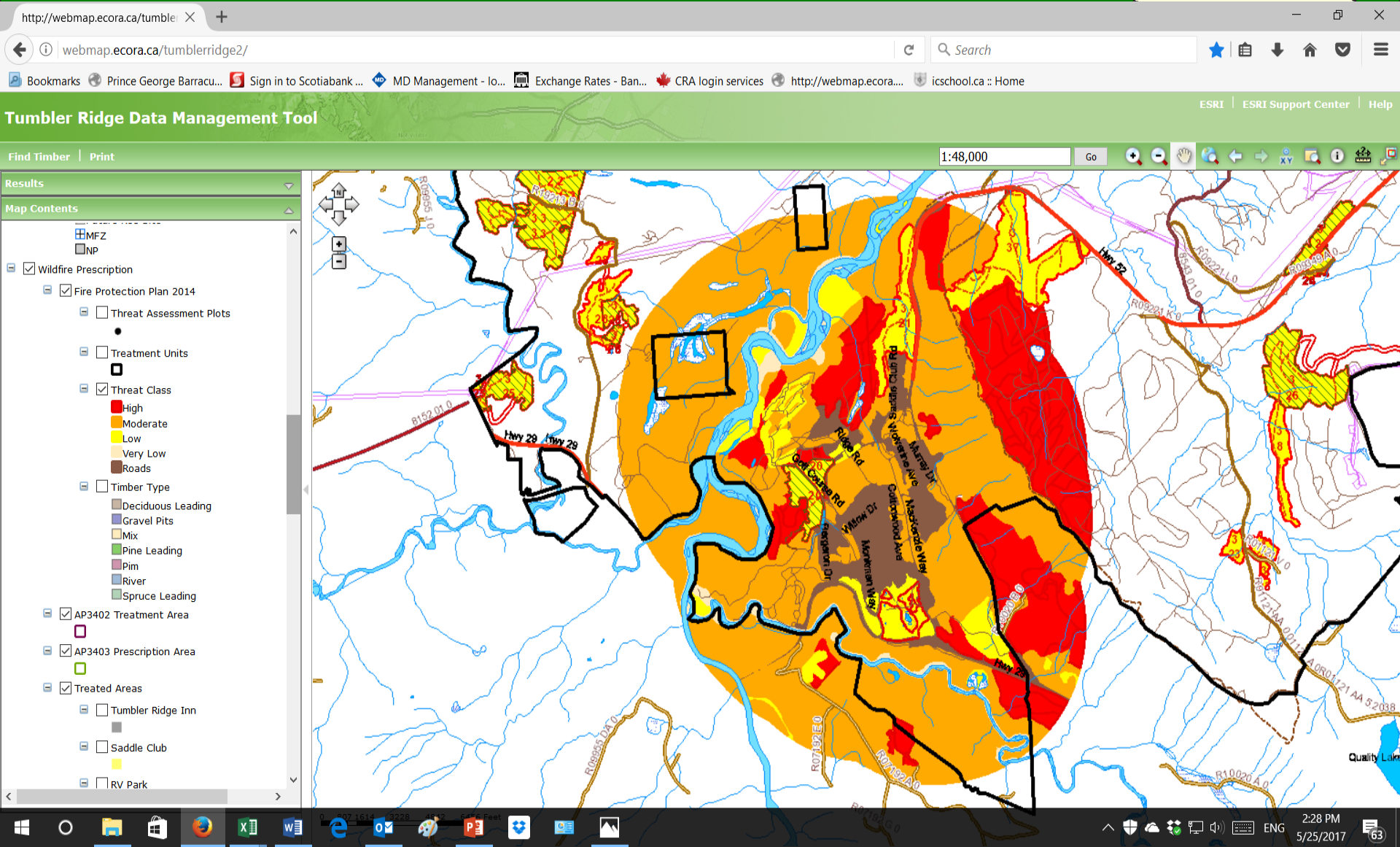



# Tumbler Ridge Community Forest Corp

## Wildfire Interface Record Management - 2006-14



http://webmap.ecora.ca/tumble/ X +

webmap.ecora.ca/tumblerridge2/ Search

Bookmarks Prince George Barracu... Sign in to Scotiabank ... MD Management - Io... Exchange Rates - Ban... CRA login services http://webmap.ecora... icschool.ca :: Home

**Tumbler Ridge Data Management Tool** ESRI | ESRI Support Center | Help

Find Timber | Print 1:24,000 Go

**Results**

**Map Contents**

- ☒ Town Block Data
  - ☐ Future Rec Site
  - ☐ MFZ
  - ☐ NP
- ☒ Wildfire Prescription
  - ☐ Fire Protection Plan 2014
    - ☐ Threat Assessment Plots
    - ☐ Treatment Units
    - ☒ Threat Class
    - ☐ Timber Type
  - ☒ AP3402 Treatment Area
  - ☒ AP3403 Prescription Area
  - ☒ Treated Areas
    - ☐ Tumbler Ridge Inn
    - ☐ Saddle Club
    - ☐ RV Park
    - ☒ McKenzie Way
    - ☒ Dump
    - ☒ Ball Diamonds
    - ☒ Pipeline



# Tumbler Ridge Community Forest Corp

## Social Licence



**Public Notice**  
Wildfire Prescription for Local Forest – The Pond Forest  
Planned Treatment Schedule – November 2013

**Objective:**  
Town Council recognizes that forest areas adjacent to the town have individual intrinsic values to each individual in the community. The Wildfire Protection Plan has identified areas around the town that require harvest/shrubculture treatments in order to reduce the risk of wildfire damage to the town. The Community Forest is reaching out to get public support in the fireproofing of the pond area adjacent to the town.

**Description:**  
The area planned for wildfire risk reduction is located on municipal lands owned by the town. This area is predominantly forested with pine spruce and aspen. A small hollow pond is situated near the center of the entire area. This area is identified under the Official Community Plan as Town Center Commercial, general commercial, multifamily residential and parks and recreation. The forested area is 30.3 hectares. The area is identified as a wildfire high risk area near the town and is targeted for treatment to reduce the risk of a wildfire encroachment to town property and its citizens. Mountain pine beetle has infested the stand killing most of the pine trees requiring to approximately 50% of the stand.

**Area Prescription:**  
Once harvested, establish trail bed (see Aerial View of Planned Harvest Area Block 21 - dark purple dashed line) from existing block road similar to the Nordic trails for horse, wagons, snowshoe, and non-motorized use. Connect to Quality Canyon trail system. Connect trail to Nordic cabin for snowshoe use. Harvest cut to length with Forwarder/Retainer. Retain immature and deciduous trees to create visual corridor from highway. Use faller selection to remove dead and non-wind-firm spruce and pine trees. Log and scatter tops and branches. Mark the timber while still viable. Thin stems along highway to create visual screen between highway and opening. Area after harvest to a recommended wildfire stocking level. Use firewood for local use. Use site for outdoor shelter along trail route.

**Threat Class**  
High  
Moderate  
Low  
Very Low

**Mortality Classes**  
25.1% - 40%  
40.1% - 50%  
50.1% - 60%  
60.1% - 70%  
70.1% - 80%  
80.1% - 90%  
90.1% - 100%

**TUMBLER RIDGE COMMUNITY FOREST**

We are looking your participation in Tumbler Ridge Community Forest.

**Quarterly Public Meeting**  
Thursday May 18th, 2017 5:00 pm.

We are looking for your input on topics such as:

- How the Community Forest is progressing so far?
- What are the plans for the next few years?
- What is the Community Forest doing regarding Community Wildfire Protection?
- How to apply for upcoming grant funds.
- Where is the Community Forest expanding?
- Where would you like to see Community Forest re-invested?

**TUMBLER RIDGE COMMUNITY FOREST**

**Council Chambers**  
Thursday – May 18th, 2017  
5:00 pm

**Come out and be heard!**  
The management of the forest is in your hands. We are soliciting your input. Come and participate in the Boards management of the forest that surrounds Tumbler Ridge.

**Come and participate in the Boards management planning of the forest that surrounds Tumbler Ridge.**

**Public Notice**  
Community Forest Planned Harvest  
North of Horse Stables  
Planned Harvest Schedule - August/Fall 2016

**Objective:**  
The Community Forest has been approached to develop a horse/snowshoe/multiuse non-motorized trail to connect Quality Canyon Trail to a trail route from the horse stable area north of town. The Community Forest is planning this area to harvest to facilitate this connection. The area is in moderate to high wildfire threat class within 2 km radius of town. Treating the area to moderate wildfire behaviour is also objective of the harvest prescription.

**Description:**  
The proposed area is crown land within the Community Forest licence area. The forested area is approximately 51 ha of over-mature timber in a state of decay (See Mortality map that illustrates 30-50 % of trees are dead). The forested area is medium to high wildfire threat class (See Wildfire Threat Class Map). A trail system through this forested area is unsafe.

**Area Prescription:**  
Once harvested, establish trail bed (see Aerial View of Planned Harvest Area Block 21 - dark purple dashed line) from existing block road similar to the Nordic trails for horse, wagons, snowshoe, and non-motorized use. Connect to Quality Canyon trail system. Connect trail to Nordic cabin for snowshoe use. Harvest cut to length with Forwarder/Retainer. Retain immature and deciduous trees to create visual corridor from highway. Use faller selection to remove dead and non-wind-firm spruce and pine trees. Log and scatter tops and branches. Mark the timber while still viable. Thin stems along highway to create visual screen between highway and opening. Area after harvest to a recommended wildfire stocking level. Use firewood for local use. Use site for outdoor shelter along trail route.

**Threat Class**  
High  
Moderate  
Low  
Very Low

**Mortality Classes**  
25.1% - 40%  
40.1% - 50%  
50.1% - 60%  
60.1% - 70%  
70.1% - 80%  
80.1% - 90%  
90.1% - 100%

**Legend:**  
Horse and Horse Trail  
Nordic Ski Trail  
TR Trail

**Your views are important and we would like to hear from you.**  
Please forward your viewpoints or inquiries by July 31st 2016 to  
Tumbler Ridge Community Forest Corp – c/o Duncan McKellar  
RPF MBA Forest Operations Manager  
PO Box 523 Tumbler Ridge, B.C. V0C 2W0  
Email: dcmckellar@shaw.ca

**Public Notice**  
Wildfire Prescription for Local Forest – The Golf Road Forest  
Planned Treatment Schedule - October 2014

**Objective:**  
Recently completed August 2014 Tumbler Ridge Wildfire Protection Plan has identified areas requiring treatments with the intention to reduce the risk of wildfire threat to the town. The plan is regarding the fireproofing of the golf course road area adjacent to the town.

**Description:**  
The crown land within the Community Forest licence area. The site encompasses a wildfire high-risk area near the town and is targeted for treatment. The area is identified under the Official Community Plan as Town Center Commercial, general commercial, multifamily residential and parks and recreation. The forested area is 30.3 hectares. The area is identified as a wildfire high risk area near the town and is targeted for treatment to reduce the risk of a wildfire encroachment to town property and its citizens. Mountain pine beetle has infested the stand killing most of the pine trees requiring to approximately 50% of the stand.

**Area Prescription:**  
Once harvested, establish trail bed (see Aerial View of Planned Harvest Area Block 21 - dark purple dashed line) from existing block road similar to the Nordic trails for horse, wagons, snowshoe, and non-motorized use. Connect to Quality Canyon trail system. Connect trail to Nordic cabin for snowshoe use. Harvest cut to length with Forwarder/Retainer. Retain immature and deciduous trees to create visual corridor from highway. Use faller selection to remove dead and non-wind-firm spruce and pine trees. Log and scatter tops and branches. Mark the timber while still viable. Thin stems along highway to create visual screen between highway and opening. Area after harvest to a recommended wildfire stocking level. Use firewood for local use. Use site for outdoor shelter along trail route.

**Threat Class**  
High  
Moderate  
Low  
Very Low

**Mortality Classes**  
25.1% - 40%  
40.1% - 50%  
50.1% - 60%  
60.1% - 70%  
70.1% - 80%  
80.1% - 90%  
90.1% - 100%

**Legend:**  
Horse and Horse Trail  
Nordic Ski Trail  
TR Trail

**Your views are important and we would like to hear from you.**  
Please forward your viewpoints or inquiries by July 31st 2016 to  
Tumbler Ridge Community Forest Corp – c/o Duncan McKellar  
RPF MBA Forest Operations Manager  
PO Box 523 Tumbler Ridge, B.C. V0C 2W0  
Email: dcmckellar@shaw.ca

**Tumbler Ridge Community Forest Corp.**  
We are looking your participation in Tumbler Ridge Community Forest Corp.  
Public Board of Directors meeting  
July 17, 2013 6:30 pm.

**Come out and be heard!**  
The management of the forest is in your hands. We are soliciting your input. Come and participate in the Boards management planning of the forest that surrounds Tumbler Ridge.

**Come and participate in the Boards management planning of the forest that surrounds Tumbler Ridge.**



# Tumbler Ridge Community Forest Corp

## Multi Outcomes, Horse Trails, Wildfire, and Salvage





# Tumbler Ridge Community Forest Corp

## Ski Trails - Building Relationships





# Tumbler Ridge Community Forest Corp

## Communicate With Maps

### Tumbler Ridge Community Forest Nordic Ski Trail

- 100m Marker
- Cabin
- Nordic Ski Trail
- Tumbler Ridge Legal Boundaries



1:10,000

0 50 100 200 300 400 500  
Meters

Projection: NAD 83 UTM 10  
Date of Production: 04 March 2015  
Produced By: Nakia Herman@ecora.ca





# Tumbler Ridge Community Forest Corp

## Audits – Good Record Management

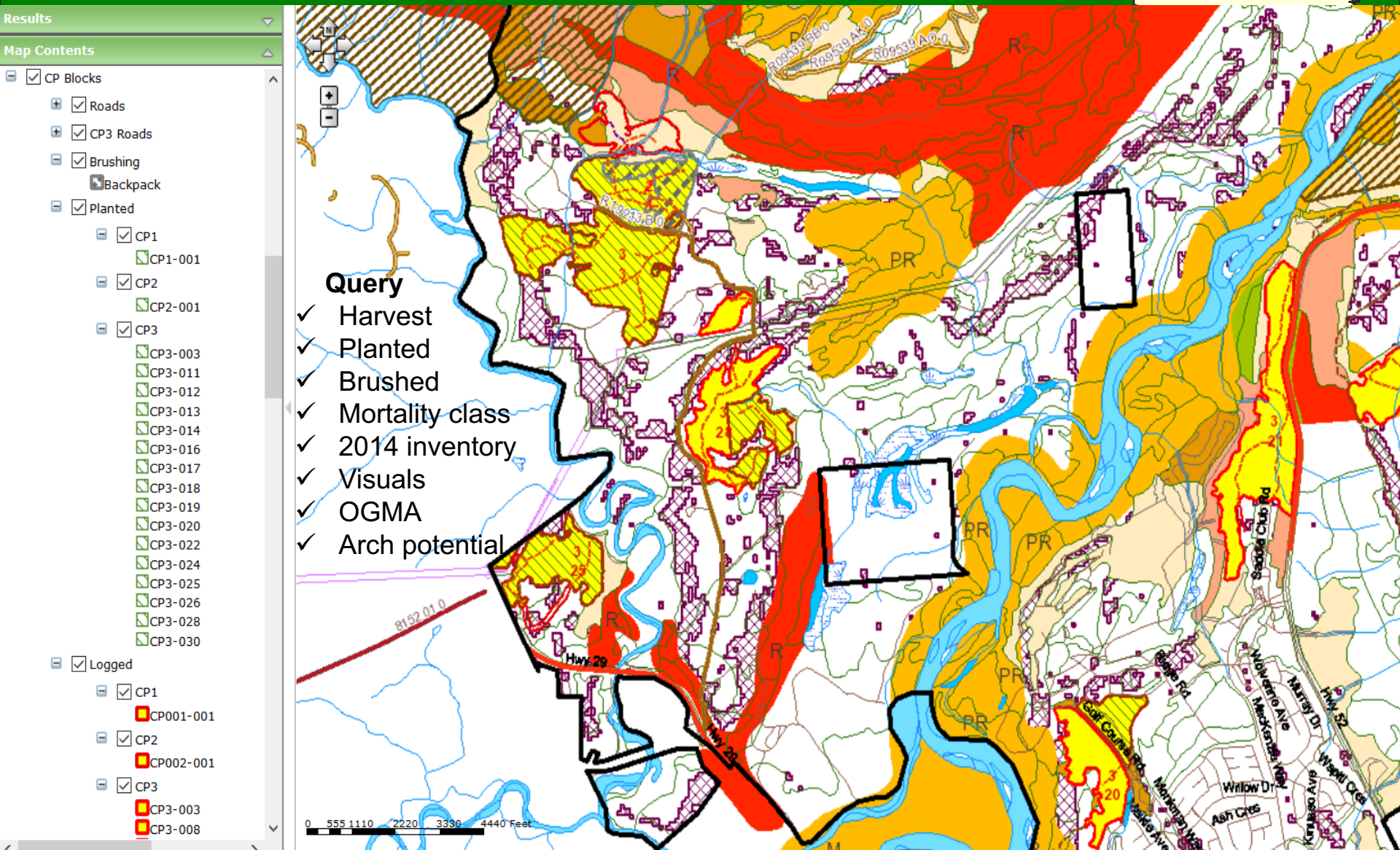



# Tumbler Ridge Community Forest Corp

## Road Management one Cutting Permit

### Map Contents

- ☒ FC Reserves
- ☒ RESULTS Cut Blocks - January 2017
- ☒ RESULTS Openings - January 2017
- ☒ CP Blocks
  - ☒ Roads
    - Built Road
    - Deactivated Built Road
    - Proposed Road Location
    - Proposed Road GPSed
    - Proposed Road Ribboned In Field
    - Trail
  - ☒ CP3 Roads
- ☐ Brushing
- ☒ Planted
- ☒ Logged
- ☒ Proposed
- ☐ Patchwork Blocks
- ☐ TR Townsite
  - ☒ Town Block
  - ☒ Town Block Data
- ☐ Wildfire Prescription
  - ☐ Fire Protection Plan 2014
  - ☒ AP3402 Treatment Area
  - ☒ AP3403 Prescription Area
  - ☐ Treated Areas
- ☐ Forestry
  - ☒ 2014/15 VRI
  - ☐ Community Forest Inventory (Old)
  - ☐ Context Inventory

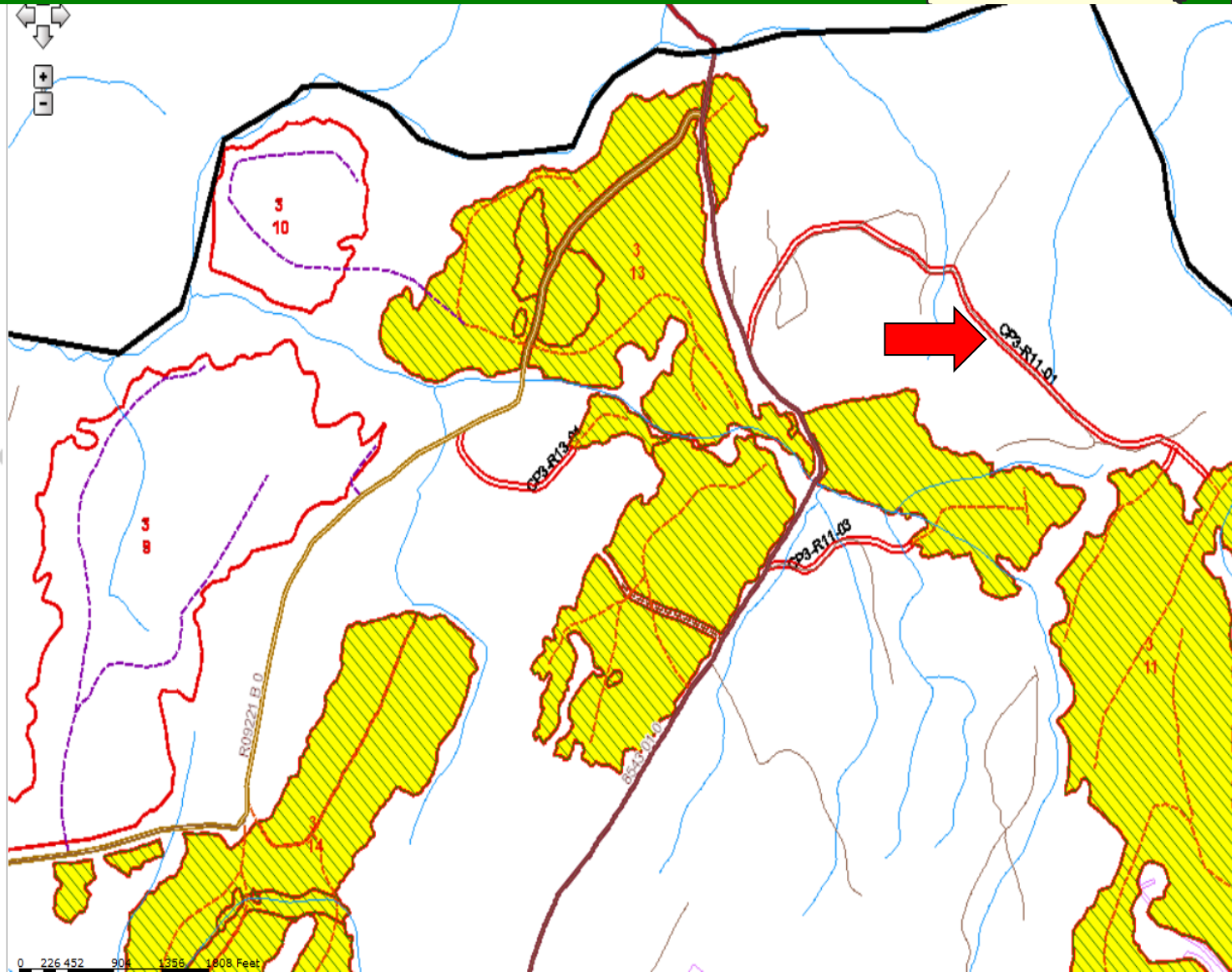

		Road Ledger					Legend					
							CP3R	under this blanket permit				
							11	Block accessed				
							-01	Spur ID				
								CF accountability				
								CF Block roads				
	Block									Last	Planned	
CP	#	Road Permit	RP Owner	Road Use	Permit	Road Build Date	Length	Deactivated	Action required	Inspection	Inspection	grass seed
CP3	11	Quality FSR	District	Yes				No	None	Aug-16		
CP3	11	CP3-R11-01	TRCF	N/A		Feb-14	1.7	Yes	None	Aug-15		Y
CP3	11	CP3-R11-02	TRCF	N/A		Feb-14	0.1	Yes	None	Aug-15		Y
CP3	11	CP3-R11-03	TRCF	N/A		Feb-14	0.5	Yes	None	Aug-15		Y
CP3	11	CP3-R11-04	TRCF	N/A		Feb-14	0.1	Yes	None	Aug-15		Y
CP3	11	Block Roads	TRCF	N/A		Feb-14	5.9	Yes	None	Aug-15		Y
CP3	12	M Road	Capital Power	?				No	None	Jun-16		
CP3	12	Block Roads	TRCF	N/A		Jul-14	0.5	Yes	None	Aug-16		?
CP3	13	Quality FSR	District	?				No	None	Jun-16		
CP3	13	R09221 B	WF	Yes				No	None	Jun-16		
CP3	13	CP3R13-01	TRCF	N/A		Feb-14	0.5	Yes	None	Jul-15		Y
CP3	13	Block Roads	TRCF	N/A		Feb-14	3.4	Yes	None	Aug-15		Y
CP3	14	Quality FSR	District	?				No	None	Aug-16		
CP3	14	R09221 B	WF	Yes				No	None	Aug-16		
CP3	21	CP3R21-01	TRCF	N/A		Aug-16	0.2	No	ongoing	Sep-16	May-17	N
CP3	21	Block Roads	TRCF	N/A		Aug-16	2.2	No	ongoing	Aug-16	May-17	N
CP3	22	R-09539-AH	West Fraser	WF hauled so no RU required				No	otified WF of road conditio	Aug-16		
CP3	22	CP3R22-01	TRCF	N/A		Jun-15	0.05	Yes	None	Aug-16	May-17	?
CP3	22	CP3R22-02	TRCF	N/A		Jun-15	0.1	Yes	None	Aug-16	May-17	?
CP3	22	CP3R22-03	TRCF	N/A		Jun-15	0.3	Yes	None	Aug-16	May-17	?
CP3	22	Block Roads	TRCF	N/A		Jun-15	10.4	Yes	None	Aug-16	May-17	?
CP3	23	R01121-AA	West Fraser	Yes				No	None	Aug-16		
CP3	23	CP3R23-01	TRCF	N/A		Jan-16	0.4	Yes	None	Sep-16		N
CP3	23	Block Roads	TRCF	N/A		Jan-16	0.4	Yes	None	Sep-16		N
CP3	37	CP3R37-01	TRCF	N/A		Jan-17	0.1	Temp	Gravel	Mar-17	May-17	N
CP3	37	CP3R37-02	TRCF	N/A		Jan-17	0.1	Temp	None	Mar-17	May-17	N
CP3	37	Block Roads	TRCF	N/A		Jan-17	4.4	Temp	Decacivate	Mar-17	May-17	N
CP3	8	Block Roads	TRCF	N/A		Feb-17	1.5	Temp	Decacivate	Mar-17	May-17	N